

Date: March 11, 2021 **Author:** Chavon Robertshaw 604-444-3732 ext. 253 BCCSA #:1086480 **Project:** 2800161
The Universal Group: 9770 199A St, Langley City, BC V1M 2X7 **Office:** 604-444-3732 **Fig:** 8.10
Dwg: 005

Comments:

TELUS/Focus
Dean Herbert 604-690-3678

City of Chilliwack
Job location: Promontory Rd and Chester Dr
Closure description: Southbound Right Turn Bay Closure
Job description: Cable splicing - Shaw Vault & SB1
Tentative date and hours: TBD
Traffic Plan based on a 50 km/h speed zone
Traffic specifications based on the Traffic Management Manual for Work on Roadways 2020

Notes:
- Advanced Warning Sign distances may be shortened due to urban block length.
- TCP to assist construction vehicles ingress/egress.
- 3.5m lane width to be maintained.
- TCP to Identify & Illustrate an escape route once on site.

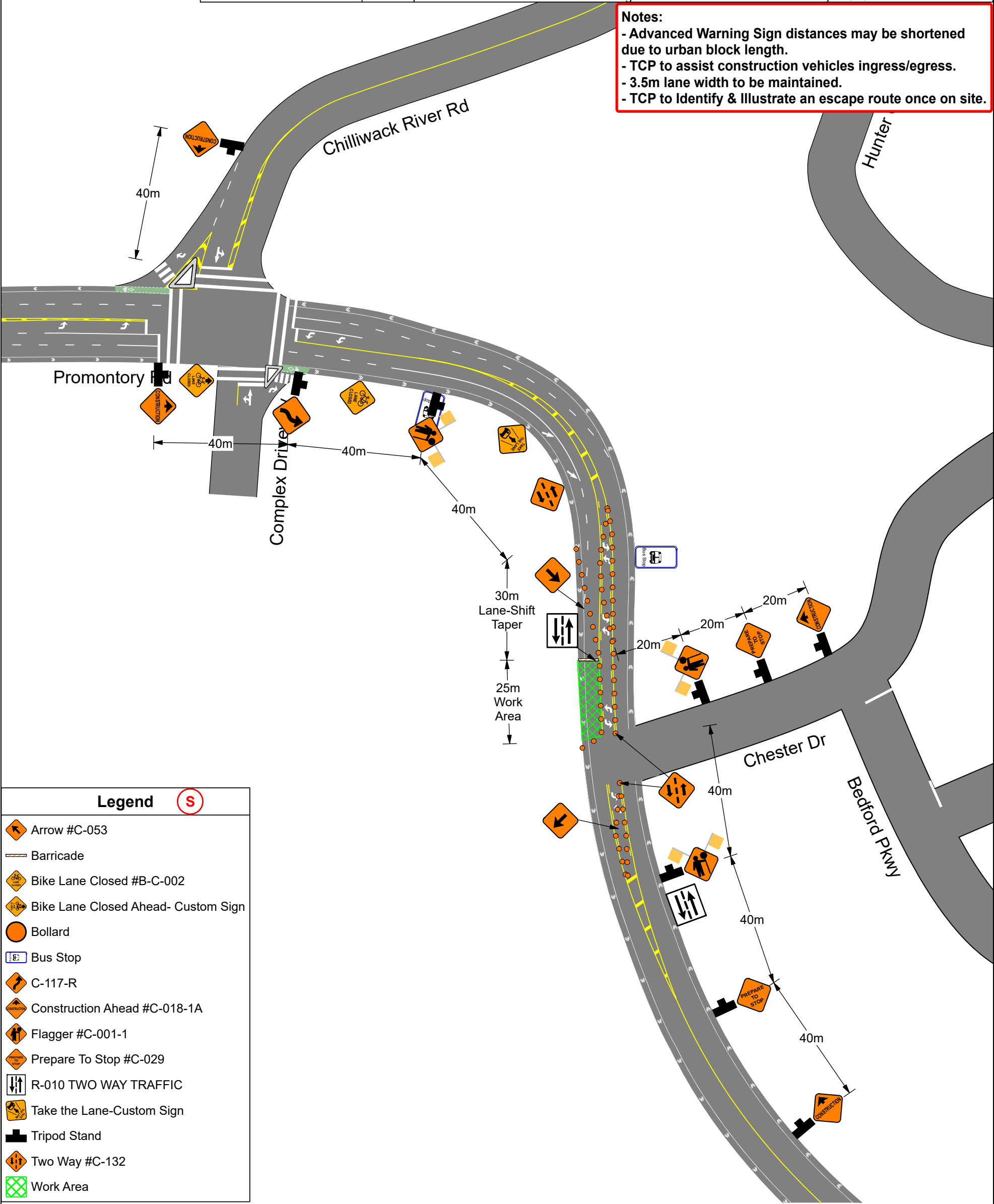

Legend



- Arrow #C-053
- Barricade
- Bike Lane Closed #B-C-002
- Bike Lane Closed Ahead- Custom Sign
- Bollard
- Bus Stop
- C-117-R
- Construction Ahead #C-018-1A
- Flagger #C-001-1
- Prepare To Stop #C-029
- R-010 TWO WAY TRAFFIC
- Take the Lane-Custom Sign
- Tripod Stand
- Two Way #C-132
- Work Area